

ORDINANCE NO. 166

AN ORDINANCE AMENDING PREVIOUSLY LAID OUT OR OPENED  
STREETS OR ROADS IN THE BOROUGH OF INDIAN  
LAKE, SOMERSET COUNTY, PENNSYLVANIA.

BE IT ORDAINED by the Borough Council of the Borough  
of Indian Lake, Somerset County, Pennsylvania that:

WHEREAS, it is in the best interest of the Borough of  
Indian Lake that streets or roadways situate in said  
Borough, known as Pueblo Path and West Shore  
[Drive/Trail/Extension] be extended in width or in length  
as herein described, in accordance with current regulations  
and needs within the Borough:

Pueblo Path, from West Shore [Drive/Trail/Extension]  
northeastward with a revised right-of-way of ~43 feet,  
for a distance of approximately 304 feet, to a corner  
with the remaining approximate 100 feet to the left  
with a 33 foot right-of-way.

West Shore [Drive/Trail/Extension], from Pueblo Path  
southeastward with a right-of-way of 50 feet for a  
distance of approximately 370 feet.

WHEREAS, detailed meets and bounds are as provided in  
attached Musser Engineering drawing **PuebloPath\_WSTEplan.dwg**,  
Revision **Original**, Dated **2/05/13**.

NOW, THEREFOR:

1. The Council of Indian Lake Borough hereby declares the  
above laid out streets are open within the meaning of  
Section XVII of the Pennsylvania Borough Code.
2. This Ordinance shall take effect thirty (30) days after  
the date of adoption.
3. All Ordinances and parts of Ordinances inconsistent  
herewith are hereby repealed.

ADOPTED by Borough Council this 12th day of June, 2013.

Patricia A. Dewar

Patricia A. Dewar  
Council President

APPROVED this 12th day of June, 2013.

Michael D. Miscoe

Michael D. Miscoe  
Mayor

I hereby certify that the foregoing Ordinance is Ordinance  
No. 166 approved June 12, 2013, duly advertised and  
transcribed.

Theresa L. Weyant

Theresa Weyant  
Secretary

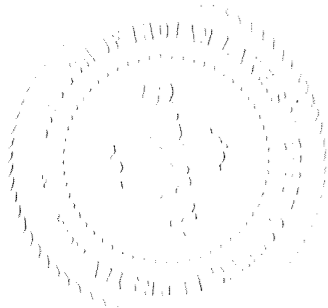

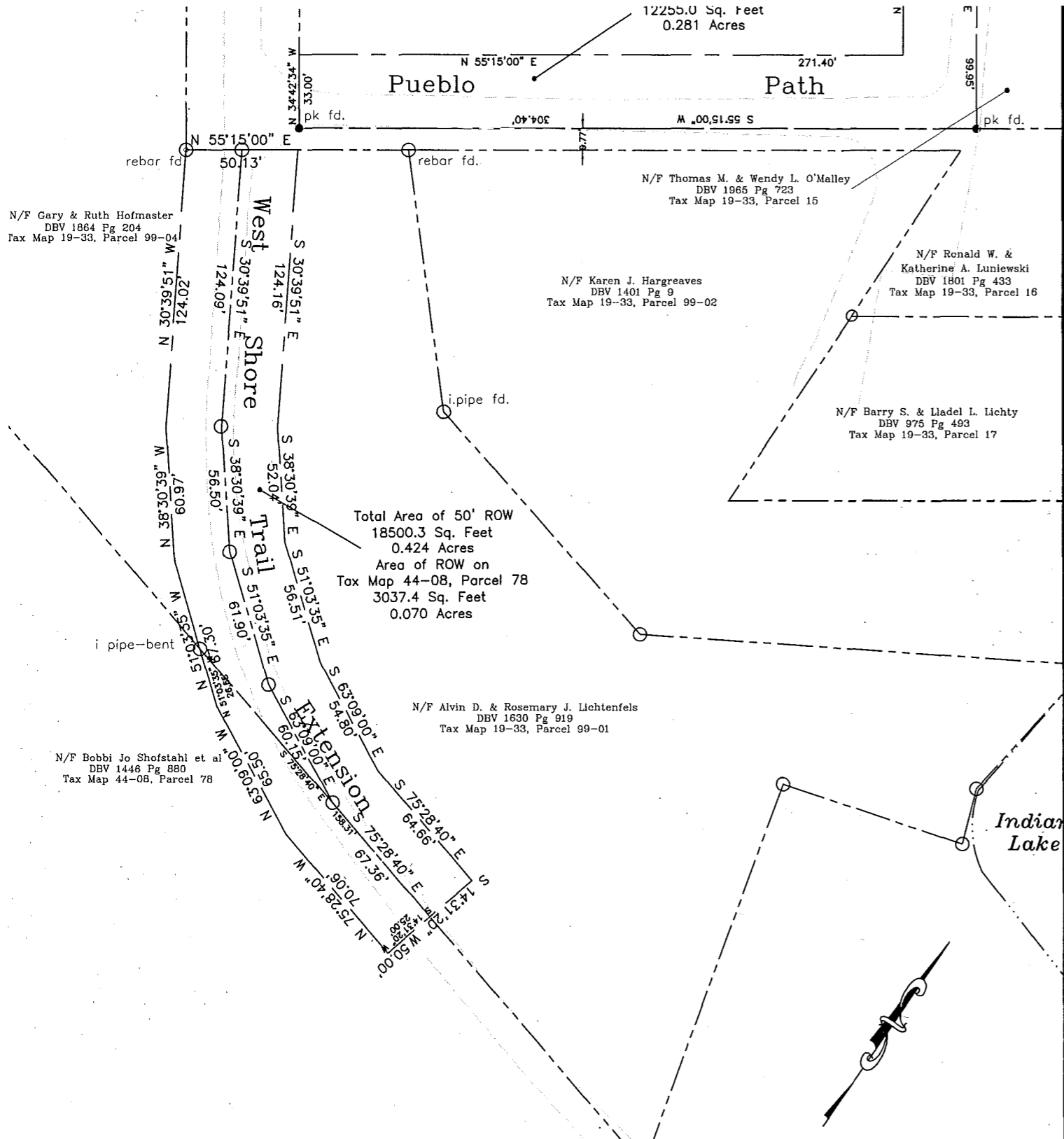

- Reference Plans:
- "Minor Resubdivision" for Brenda Shaffer by Musser Engineering, Inc. July 24, 2012
  - "B Level" Final Plan for Bernie & Linda I. Wires by Musser Engineering, Inc.
  - "Mostoller Subdivision" for Vera Mostoller by Forest Level Surveying, Inc. November 12, 1997

Right-Of-Way Plan

Plan of Survey of  
Pueblo Path & West Shore Trail Extension  
for

Seal

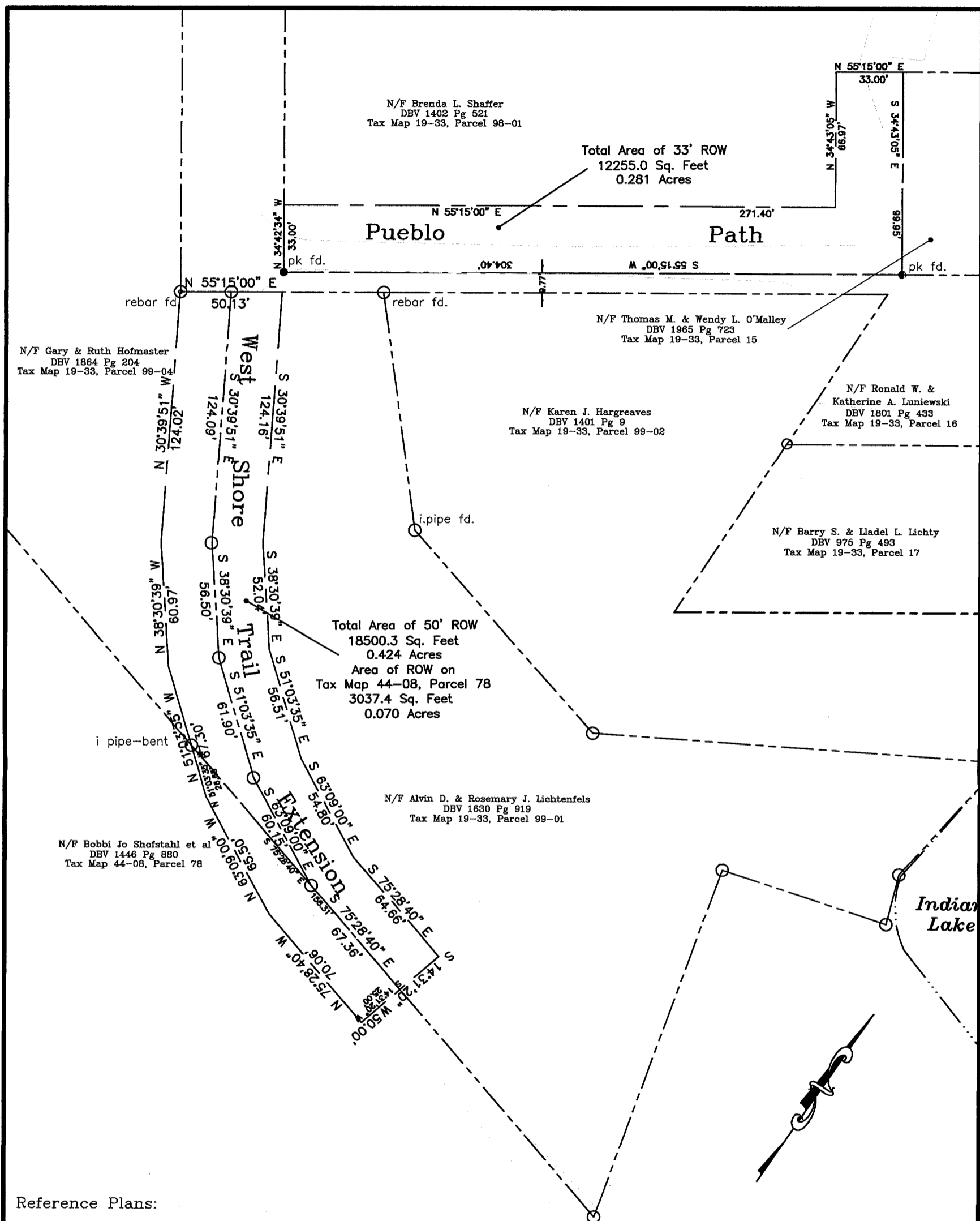

Reference Plans:

- "Minor Resubdivision" for Brenda Shaffer by Musser Engineering, Inc. July 24, 2012
- "B Level" Final Plan for Bernie & Linda I. Wires by Musser Engineering, Inc.
- "Mostoller Subdivision" for Vera Mostoller by Forest Level Surveying, Inc. November 12, 1997

Right-Of-Way Plan

Plan of Survey of  
 Pueblo Path & West Shore Trail Extension  
 for  
 Indian Lake Borough  
 Indian Lake Borough, Somerset County, PA



7785 Lincoln Highway  
 Central City, PA 15926-8032  
 (814) 754-8477

**Musser Engineering, Inc.**

Seal

Surveyed By: LL, WS  
 Drawn By: SET, Kay  
 Date: 2/05/13  
 Checked By: RLM  
 Revised Date: \_\_\_\_\_  
 DWG. No.: PuebloPath\_WSTEplan.dwg